

Post Box No.001, SulochanaGardens, 7-4-104B Tenkasi Road, Ayikudy - 627 852. Tirunelveli District, Tamil Nadu, India. Phone: 04633 -249170, 249180 Email: mail@amarseva.org Website: www.amarseva.org	Amar Seva Sangam (A registered Charitable Society for Rural Poor and Disabled) Child Progress Report Half yearly Sep – 2020	Name of Child: SIVA MADHESH.G Name of Sponsor: Shajiraj Nadarajalingam Yearly Sponsorship
--	---	---

Date of Entry to ASSA	Date of HCI Sponsorship	Sex	Age	Date of Birth	Standard	Nature of Disability	Service Provided
16.08.19	Sep 2019	M	13	22.05.2007	Special Education	Mental Retardation	Special Education at Special Education Centre

Sponsorship Remarks: Sponsorship transferred from Lawrance.R in Sep 2019

Comments: The **Special School** (Centre for Special Education where most of the children are sponsored by HCI donors), Teachers and therapists are providing activity based virtual /online classes and training to the students and to their parents, by guiding them over phone and Tablets which are provided by us, to carry out their regular activities, which is essential for the growth of the child. For carrying out their activities at their homes, all the required materials like Chart paper/Pencil/Pen/Sketch Pens/ Books/ Tablets/ Educational toys etc.. are provided to them.

Discharge Remarks:

Family Details:

Name of the Child	G.Siva Madhesh	
Date of Birth	22.05.2007	
Date of Joining	16.08.2019	
Nature of Disability	Mental Retardation	
Father's Name	Mr. Gomathi Nayagam	
Mother's Name	Mrs. Muthulakshmi	
No of Children in the Family	3	Siva Madesh+ 1brother + 1 sister
Father's Profession	Coolie	
Economic Condition	Poor	
Address Residence	S/o. Gomathi Nayagam, 53, Vadakuthi amman kovil street, Mela Kadayanallur	

Medical Report

Height/ Weight	Current Report	Previous report	Initial report
	142cm/35kg	141cm/33kg	
Exercises Given	Appliances Given		Physical Progress
Yoga Training	Nil		Physically Normal.

Class (*)	Primary			
Report Period	Mar 2020 to Sep 2020			
Severity of Intellectual Disability	<i>Moderate Intellectual disability</i>			
Assessment (**) % represents assessment based on normal development of 100%		Sep 2019 (Initial Assessment**)	Mar 2020 (%)	Sep 2020 (%)
	1.Motor Activities	72.5	72.5	72.5
	2.Activities of Daily Living	73.5	73.5	73.5
	3.Communication	70	70	70
	4.Reading/ Writing	48.5	50	51
	5.Number/ Time	29	31	32
	6.Domestic / Social Skills	43.5	43.5	43.5
	7.Pre Vocational / Money Concept	27	27.5	27.5
Extra Curricular / Participation	Nature of Program	No. of program participation	Prizes / Recognitions won	
	Cultural	-	-	
	Sports	-	-	
	Drawing	-	-	
Progress Report	Since joining, he has improved 0.85% on average out of seven areas in period of 18 months based on BASIC-MR Scale provided by NIMH.			
Comments	At present we are teaching <ul style="list-style-type: none"> • Match five three letter words. • Recognize written numbers from 1-10. • Follow yesterday, today& tomorrow. • Cut simple shapes. 			

Specific Comments:

Due to Covid pandemic situation, all assessments are done online.

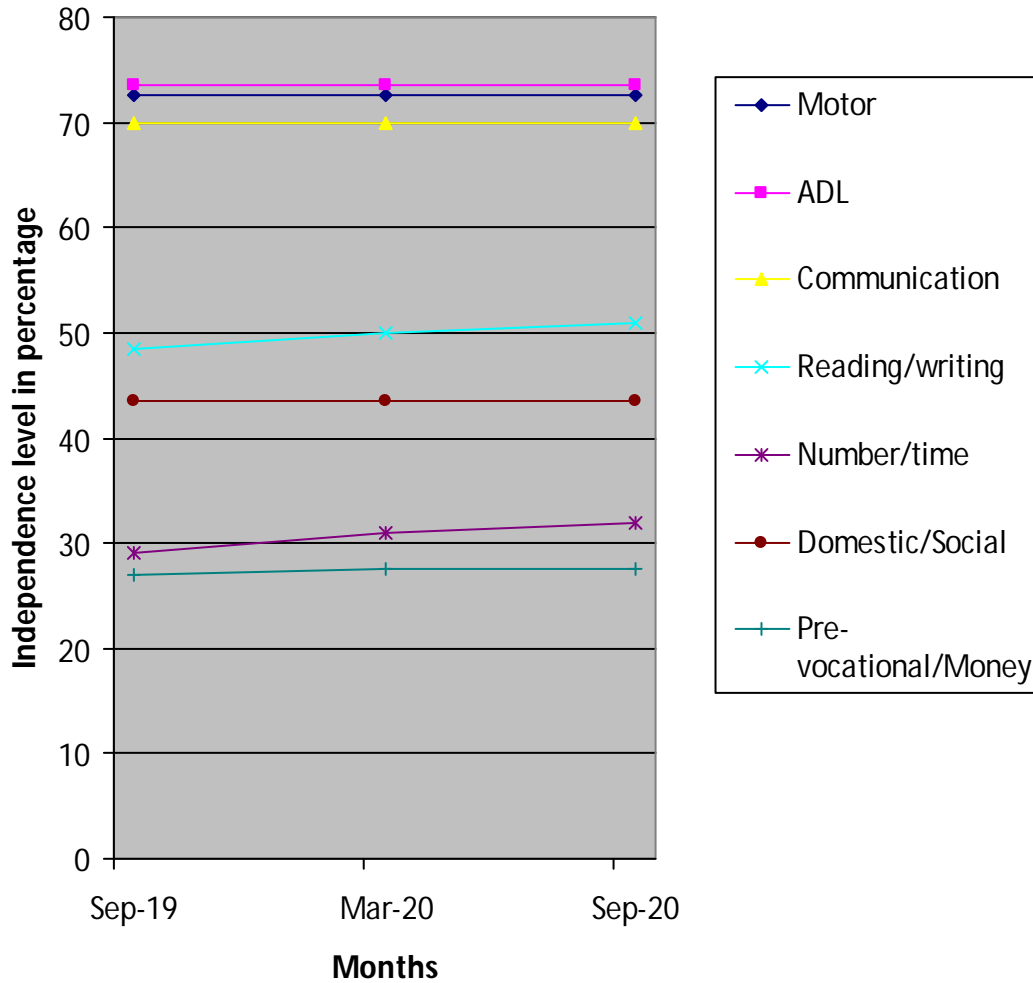

- (*) Pre-Primary (3-6 yrs of age)
- Primary (6-10 yrs of age)
- Secondary (11-14 yrs of age)
- Pre-vocational (15-18 yrs of age)
- Autism (Children affected with Autism Spectrum Disorders)

(**) % represents assessment based on normal development of 100%